

**CITY OF GARIBALDI  
ORDINANCE NO. 309**

**AN ORDINANCE REPEALING ORDINANCE NO. 307 AND  
ANNEXING CERTAIN DESCRIBED PROPERTY TO THE CITY OF  
GARIBALDI, OREGON**

**WHEREAS**, the Dept. of Revenue made an error in its preliminary approval of the legal description in Ordinance No. 307; and

**WHEREAS**, this Ordinance will correct said error; NOW THEREFORE

**THE CITY OF GARIBALDI ORDAINS AS FOLLOWS:**

**Section 1.** Ordinance No. 307 Annexing Certain Described Property to the City of Garibaldi, Oregon is hereby repealed.

**Section 2.** The following describes Tax Lot 1N10 20A 1400 and a portion of 1N10 21BC 300, Tillamook County, State of Oregon, described thereof is hereby annexed to the City of Garibaldi, Oregon:

“Beginning at the N 1/16<sup>th</sup> corner between Sections 20 and 21, in Township 1 North, Range 10 West of the Willamette Meridian, in Tillamook County, Oregon, and the POINT OF BEGINNING of the tract described herein; and running thence West 13.54 feet; thence continuing West 99 feet to the Northwest corner herein; thence South 925.55 feet to the North line of the Oregon Coast Highway and the Southwest corner herein; thence Southeasterly along the North line of the Oregon Coast Highway 99 feet; thence continuing Southeasterly along the North line of the Oregon Coast Highway 13.54 feet, more or less, to the existing “City Limits Line”, which is situated within TRACT II as described in Deed recorded November 29, 1982, in Book 284, Page 624, Tillamook County Records, (said existing “City Limits Line” also being on the Section line between Sections 20 and 21, Township 1 North, Range 10 West, Willamette Meridian); thence North 1090.98 feet, more or less, to the POINT OF BEGINNING.”

**ADOPTED BY A READING OF TITLE TWICE ONLY** by the Council and **APPROVED** by the Mayor this 15<sup>th</sup> day of September, 2008.

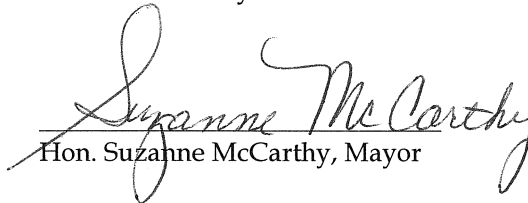
  
Hon. Suzanne McCarthy, Mayor

ATTEST:



Kevin M. Greenwood, Administrator

ATTACHMENT A

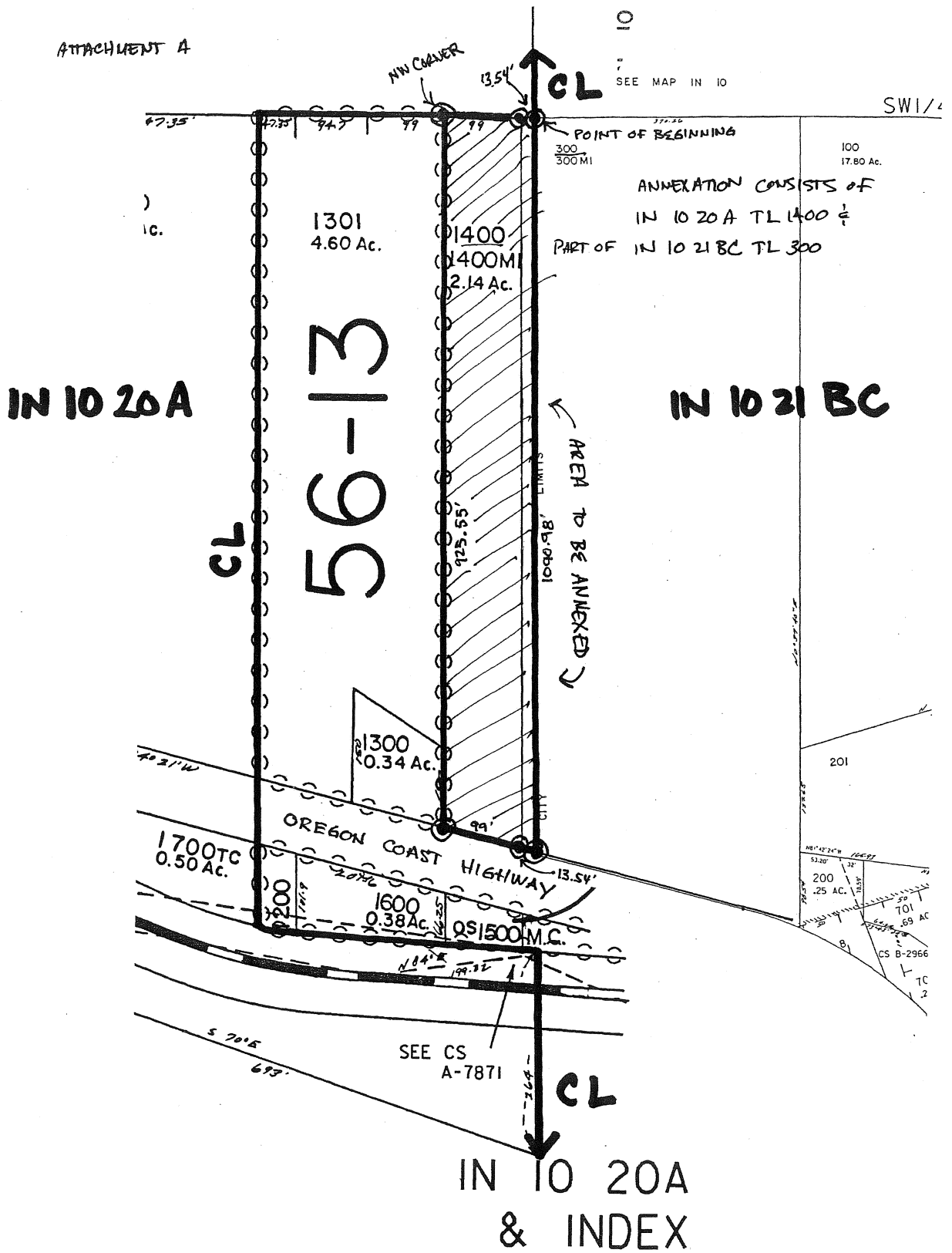

ATTACHMENT B

